



Employers Membership Association

Excellence Through Leadership

October 18-19, 2018
At The Great Wolf Lodge
LaGrange, GA

Schedule

October 18, 2018 2:00 PM – 5:20 PM

Building a Magnetic Culture: How to Attract and Retain Top Talent to Create an Engaged Highly Productive Workforce (Kevin Sheridan)

Ways to Keep Your Money in Your Wallet: Me Too Movement & Sexual Harassment: (Greg Hare)

The Business Case for Leadership Development & Learning: Why Training is Increasingly Critical (Kevin Sheridan)

October 19, 2018 9:00 AM – 4:00 PM

Leadership Lessons from My Dysfunctional Career and Upbringing (Margaret Morford)

Panel on the National Opioid Crisis: How it is Affecting Your Businesses, Communities, Employees and Insurance Costs (Nate Levy, Robert Carlson, and Nick Vlachos, MD)

Strategic HR - The Normal Playbook Won't Get You There (Margaret Morford)

What to Expect going Forward in Employment Labor Law (Greg Hare)

HR Means Business – How to Write a Strategic Plan in Human Resources (Margaret Morford)

The Facility

Our host facility is The Great Wolf Lodge located in LaGrange, Georgia. This new facility opened May 2018. The Lodge has indoor entertainment for families and as well as an adult entertainment area. Entertainment includes an indoor water park, bowling, miniature golf, a climbing wall, rope courses and so much more.

Exclusive Conference Room Rates: \$131 per night



CREDIT

This program has been pre-approved by HR Certification Institute and SHRM. We are offering recertification credits with a combined total of 8 credit hours for attending all of the 2018 sessions.

DEADLINE

Registrations will be accepted up to the maximum available seating.

RSVP

Strategic HR Partners
3100 Gentian Boulevard, Suite 7C
Columbus, GA 31907
706-561-2465
706-562-1821 (fax)
hr@strategichrpartners.com
www.strategichrpartners.com



Early Bird Registration for the Leadership Conference: **Early Bird Registration Rates \$275 (expires 6/30/18)**

Look for updates and further conference information on Strategic HR Partners website www.strategichrpartners.com and **via email.**

Leadership Conference Registration Form



Employers
Membership
Association

Date _____

Name(s) and Title(s) of Attendee(s) _____

Company Name _____

Address _____

City _____ State _____ Zip Code _____

Phone _____ Fax _____

Email _____

Strategic HR Partners Member Company

How did you learn of this event? _____

Total Registration Cost \$ _____ Method of Payment: Check Credit Card

Please bill my account in the amount of \$ _____

Credit Card Number _____ Expiration Date _____

Cardholder's Name as it appears on card _____

Cardholder's Billing Address _____

City _____ State _____ Zip Code _____

Early Bird Rates \$275
(expires 6/30/18)

Strategic HR Partner Member Companies \$300
Strategic HR Partner Member Companies \$275**

Non-Members \$375
Non-Members \$325**

****This pricing for multiple attendees per company****



Kevin Sheridan
Employee Engagement and
Virtual Management Expert



Margaret N. Morford
The HR Edge, Inc.



Nate Levy
Levy, Thompson, Sibley & Hand



Gregory J. Hare
Ogletree Deakins

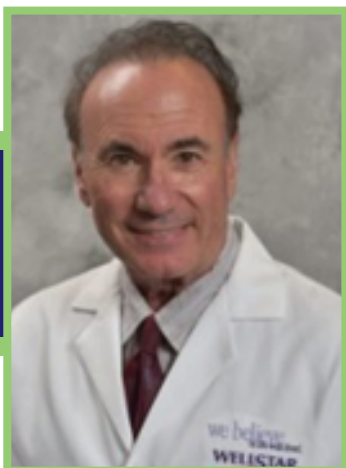

Nick Vlachos, MD
West Georgia Medical Group - West Georgia Worx



Robert Carlson, Director

